

Tribeca

C A B I N E T R Y

Brouchure 2025



Affordable Luxury



■ About Our Company



- Door Collection
- Hudson Door Style Gallery
- Soho Door Style Gallery
- Southampton Door Style Gallery
- Our Advantage
- Construction

The kitchen is the heart of the home and it is our belief that kitchens should be fashion forward, stylish and contemporary while still being an excellent value. This is why every aspect of our products, from the design and engineering to the manufacturing process utilized at our state-of-the-art facility, was carefully considered. Our cabinetry features superior construction specifications, elevated furniture grade finishes and modern design flourishes all at an unbeatable price point and lightning-fast lead time. New for this year is Carbon Black Oak, our first water based stain on American White Oak, and Cashew, a contemporary and neutral stain on birch. Both finishes are stellar examples of the quality, style and design inherent in our brand.

Door Collection

Door Styles

Hudson Door Style



The Hudson door is polished, contemporary and sensible. Featuring classic shaker styling, the door comes in a variety of finishes that offer enduring appeal. Solid wood door frame with mortise and tenon assembly. HDF center panel.

Finishes



Snow White

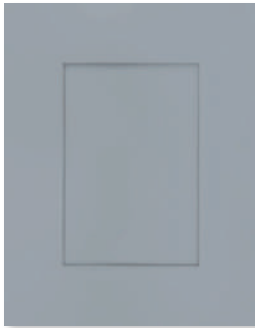

Hearthstone



Cloud White



White Rift Oak



Cashew

Hudson Door Style



Soho Door Style

Our Soho door is a modern take on classic shaker styling. The distinct bevel inside the door frame adds elegance and interest. Due to its clean lines and enduring appeal, it can be utilized in traditional or contemporary settings. Solid wood door frame with mortise and tenon assembly. HDF center panel.



Snow White



Empire Blue

Soho Door Style



Southampton Door Style

Southampton is minimalist and polished, with a slender frame and clean lines; Southampton is shaker style re-imagined for modern spaces. Solid wood door frame with mortise and tenon assembly. HDF center panel.



Snow White



White Rift Oak



Carbon Black Oak

Southampton Door Style

Hudson Door Style Gallery

Hudson Door Style Snow White

The Hudson Snow White line contributes to a chic and contemporary modern kitchen, highlighting its elegant appeal. Optimize the white space by integrating geometric-shaped furniture, further enhancing the overall design aesthetic of your kitchen.



Hudson Door Style Gallery



Snow
White



Hudson Door Style Gallery



Hudson Door Style Heartstone



Our Hudson Heartstone line isn't just some usual gray door panel. It brings in some cool tones. Light blue peeks through the door panels, mixing with the marble countertop patterns

and shiny reflections from the metal lamp frame. Together, they give off a chill and modern ocean vibe. It's like a subtle touch of romance in your kitchen, inspired by the calming feel of the ocean.

Hudson Door Style Gallery

Hudson Door Style Cloud White

Introducing Hudson's newest door style – the Cloud White line. Setting it apart from the Snow White line, the creamy texture of Cloud White adds a unique touch to your kitchen, crafting a modern and inviting space. Picture yourself cooking with the lightness of clouds, a subtle experience that stands out.

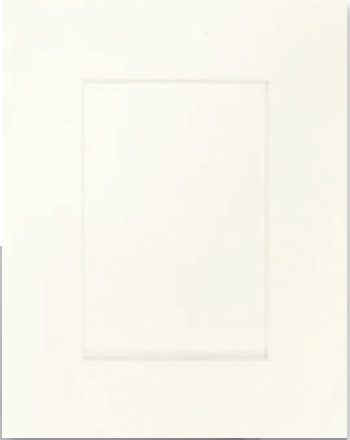

Hudson Door Style Gallery



Hudson Door Style White Rift Oak



The Hudson White Rift Oak door style showcases the raw beauty of natural wood with its linear grain and soft, organic tone. The pale oak finish reveals subtle variations in texture and color, highlighting the authenticity of the wood. Its warm, neutral hue brings a grounded and relaxed feel to the space, effortlessly blending with stone, tile, and metal finishes. Rich in character yet refined in execution, Hudson White Rift Oak offers a timeless look that enhances both contemporary and transitional interiors with its understated natural charm.

Hudson Door Style Gallery

Hudson Door Style

White Rift Oak



Hudson Door Style Gallery

Hudson Door Style
Cloud White x White Rift Oak



Hudson Door Style Gallery

Hudson Door Style

Cashew

The Hudson Cashew door style embodies contemporary warmth with its rich wood grains and inviting shades of brown. Its natural elegance seamlessly complements both neutral palettes and wood textures, creating a balanced and harmonious aesthetic. The soft, earthy tones bring a sense of serenity to any space while maintaining a refined, modern appeal. Whether paired with bold contrasts or subtle textures, the Hudson Cashew door enhances the overall ambiance with its timeless charm and versatile sophistication.



Soho Door Style Gallery

Soho Door Style Snow White

The Soho Snow White line is simple yet carries a touch of nostalgia. It resembles a modern urban cafe, a tranquil haven amidst the bustling city. The textured stripes on the door panels add a timeless quality to this uncomplicated design, making it both contemporary and retro. This kitchen design, featuring the Soho Snow White line complemented by black decorative elements, transforms your kitchen into a vintage bookstore cafe reminiscent of Brooklyn. The cultural ambiance exudes through our door panels, bringing a unique and fresh design to your kitchen.



Soho Door Style Gallery



Soho Door Style Gallery

Soho Door Style Empire Blue

The Soho Empire Blue line makes a bold yet elegant statement. Its deep, sophisticated hue anchors the space with confidence, reminiscent of refined coastal living blended with metropolitan flair. Paired with warm metallic accents and a soft, neutral countertop, this kitchen evokes the feeling of a contemporary seaside retreat—chic, airy, and invigorating. The solid panel detailing lends a clean, structured presence that balances charm with modern minimalism. Imagine your kitchen transformed into a stylish open-air bistro overlooking the harbor, where every gathering feels like a sunset soirée. With Soho Empire Blue, timeless design meets striking individuality.

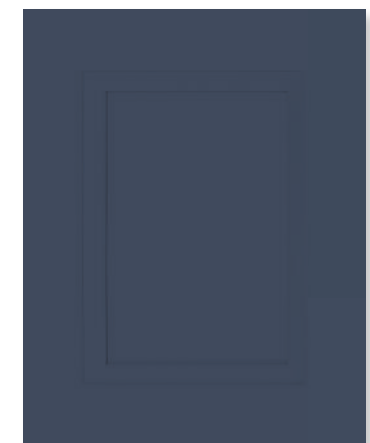

Soho Door Style Gallery

Soho Door Style

Snow White x Empire Blue

The combination of our Soho Empire Blue and Snow White lines imparts a distinctive character to your residence. The design, elegantly straightforward yet contemporary, sees the regal blue panels tastefully gracing the lower kitchen cabinets, while the airy, fresh white cabinets adorn the upper sections. This meticulous pairing ensures the kitchen maintains an invigorating and refined ambiance, steering clear of monotony. Undoubtedly, this combination stands as your optimal choice in design.



Hudson & Soho Door Style Gallery



Hudson & Soho Door Style
Snow White x Empire Blue

White Rift Oak

■ Real American White Oak Hardwood and Veneer:

We exclusively use authentic North American White Oak lumber and veneers, and all our White Oak products are proudly FSC-certified. Sustainability is at the heart of what we do, making this certification a vital part of our commitment to the environment.



Southampton Door Style Gallery

Southampton Door Style Snow White

Our Southampton Snow White line emanates sophistication and elegance. The slim frame design on our panel features an exceptionally minimalist and atmospheric design, perfectly complemented with understated luxury golden metal decorations. The light wooden-patterned flooring adds a warm ambiance to the white space, while the white marble countertop harmonizes with the door panel design. The reflection of warm-toned lighting on the white panels onto the marble exemplifies a kitchen design rich in a sense of opulence.

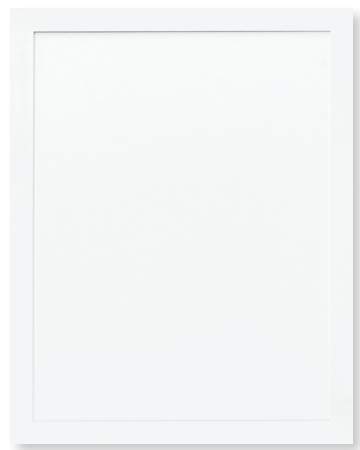

Southampton Door Style Gallery

Southampton Door Style White Rift Oak



The inherent quality of our Southampton White Rift Oak is eloquently manifested in the meticulous design of this kitchen. The choice of light oak flooring ensures a judicious balance, complementing the door panels with a nuanced interplay of wood grain patterns, offering a visually captivating experience. The strategic arrangement of varied light sources orchestrates a layered narrative, guiding observers through the space seamlessly. The pendant light above the island serves as a focal point, establishing a refined ambiance that resonates with the subtle brown tones in the white marble countertop, creating a harmonious dialogue with the intricate veining patterns shared between the marble and the White Rift Oak. The deliberate positioning of small lights serves to illuminate every facet, unveiling the intricate details and tonal richness of the White Rift Oak. Notably, the discreet integration of White Rift Oak door panels conceals the hood, ensuring a harmonious aesthetic devoid of visual discord.

Southampton Door Style Gallery

Southampton Door Style

Snow White x White Rift Oak

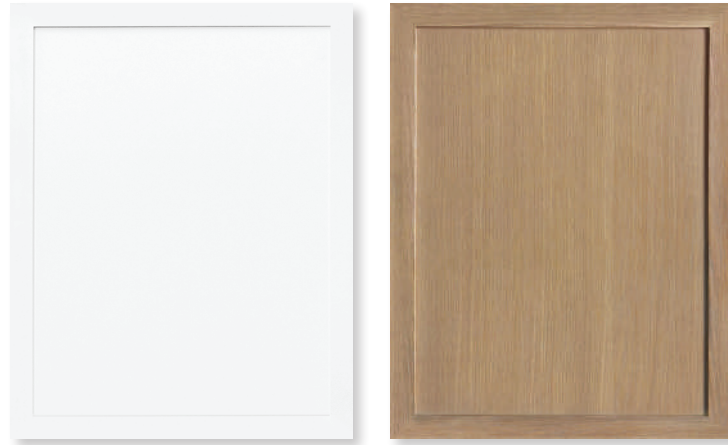

The pairing of our Southampton Snow White and White Rift Oak is a natural synergy. The cool-toned metal accents against Snow White and the gold metal details within the White Rift Oak, grain harmonize every detail in the kitchen design, providing both individual coherence and overall richness. The Snow White door panels define a space with simplicity, while the White Rift Oak infuses a natural ambiance into the modern kitchen design, seamlessly blending with the outdoor scenery. In such a kitchen, one feels as if immersed in nature. The white ambient lighting imparts a sense of openness, while the pendant light above the island, with its yellow-veined interior, accentuates the warm wood grain of the White Rift Oak.



Southampton Door Style Gallery



Southampton Door Style Gallery

Southampton Door Style Carbon Black Oak

The inherent quality of our Southampton Carbon Black Oak is eloquently manifested in the meticulous design of this kitchen. Deep, rich, and sophisticated, it epitomizes modern elegance, with its natural black hue providing a grounding backdrop that enhances surrounding colors and textures. This versatile shade creates a striking contrast against lighter elements, adding warmth and depth to contemporary spaces. The choice of complementary flooring ensures a judicious balance, allowing the bold elegance of the door panels to stand out while maintaining harmony in the overall design. Paired with earthy tones or crisp whites, Carbon Black Oak achieves a refined, inviting aesthetic that feels both modern and timeless.



Southampton Door Style Gallery



Our Advantage



■ Quality Lumber

We select quality lumber specifically for our cabinets, ensuring that our products are dependable and can be enjoyed for many years to come. It provides a solid foundation for various kitchen projects, bathroom projects, and other crafting endeavors, ensuring long-lasting, visually pleasing, and reliable results. The precision milling and dimensioning of quality lumber make it easier to work with during cabinet construction or other relevant projects.

■ Uncompromising Finish

Once we select premium quality lumber, we meticulously match and sand each piece. The material then undergoes a multi-step finishing process that ends with the application of a catalyzed conversion topcoat to prevent scratching and improve longevity. During every stage of the manufacturing process, our products undergo a thorough evaluation to guarantee that the end product is immaculate.



■ Superior Construction

Every cabinet we produce features dovetail construction and is built to last. First, premium quality plywood side panels interlock with the solid wood face frame through matching dovetail grooves. Then, a solid half-inch piece of plywood is utilized for the back to ensure stability and a long-lasting structure. Finally, wood corner braces are screwed into plywood beams to tie the entire structure together.



■ Ever-lock Shelf

Our solid plywood shelves are designed with durability in mind and will never move from their desired location due to our ever-lock system. This system features stainless steel clips that lock into pre-drilled holes in the bottom of the shelf. This prevents movement and ensures the sturdiness of the shelf and overall structure of the cabinet.



■ Fluid Movements

Smooth-closing doors and drawers come standard on every cabinet we manufacture. Our compact hinges are adjustable and feature impeccable functionality while our full-extension drawers maximize storage and feature gentle but fluid motion.



■ Transitional Full Overlay Design

Our transitional full overlay doors almost completely cover the face frame and create a pristine and clean appearance.



Construction

Standard Wall Cabinet Specifications

1. **Back** - 1/2" veneered plywood with UV finish.
2. **Top** - 1/2" matching veneered plywood with UV finish for all products except WRO lines. WRO cabinet sides have a natural UV finish.
3. **Face Frame** - 3/4" solid wood.
4. **Door** - 3/4" solid wood door frame with mortise and tenon construction and HDF center panel. Southampton features a 7/8" door platform.
5. **Shelf** - 3/4" veneered plywood adjustable shelf with UV finish and edge banding. Stainless steel shelf clips lock into pre-drilled holes in the bottom of the shelf for support.
6. **Side Panel** - 1/2" matching veneered plywood with UV finish for all products except WRO lines. WRO cabinet sides have a natural UV finish unless a finished end is specified.
7. **Concealed Hinge** - Concealed 6 way adjustable soft close hinge.
8. **Bottom** - 1/2" matching veneered plywood with UV finish for all products except WRO lines. WRO cabinet sides have a natural UV finish.

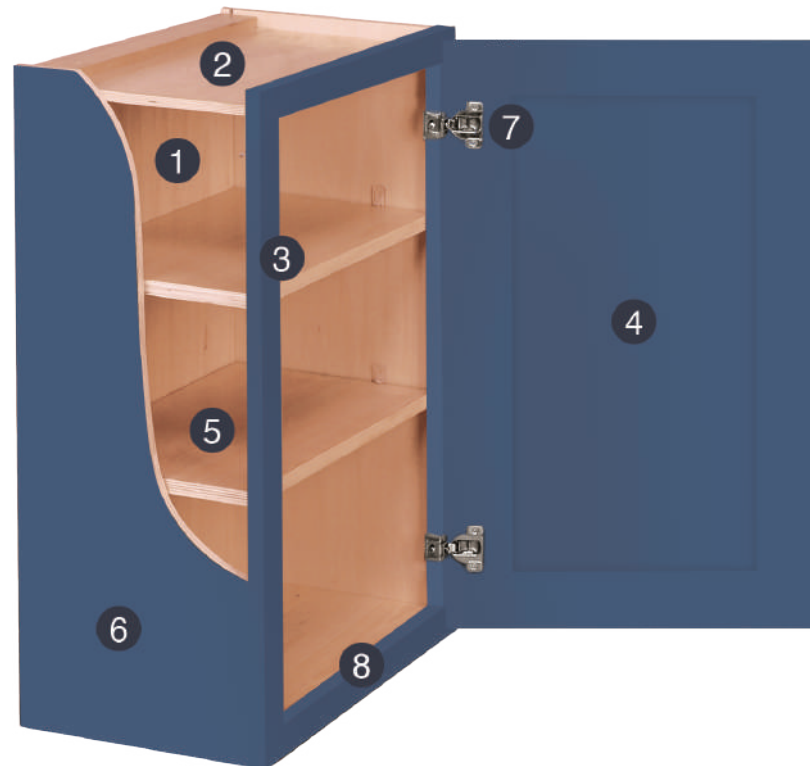

Standard Base Cabinet Construction

1. **Door** - 3/4" solid wood door frames with HDF center panel. Mortise and tenon construction for all doors except Southampton. Southampton doors feature a 3/4" wide applied solid wood frame with an HDF center. Southampton doors are 7/8" thick.
2. **Face Frame** - 3/4" solid wood face frame.
3. **Drawer Face** - 3/4" solid wood drawer frames with HDF center panel. Mortise and tenon construction for all drawer faces except Southampton. Southampton drawer faces feature a 3/4" wide applied solid wood frame with an HDF center. Southampton drawer faces are 7/8" thick.
4. **Drawer** - 3/4" solid wood dovetailed drawer.
5. **Shelf** - 3/4" full depth veneered shelves adjustable shelf with UV finish and edge banding. Stainless steel shelf clips lock into pre-drilled holes in the bottom of the shelf for support.
6. **Bottom** - 1/2" veneered plywood with UV finish.
7. **Side Panel** - 3/4" full depth veneered shelves adjustable shelf with UV finish and edge banding. Stainless steel shelf clips lock into pre-drilled holes in the bottom of the shelf for support.
8. **Toe Kick** - 1/2" plywood toe kick.
9. **Drawer Slide Options** - Undermount four-way adjustable full extension soft close slides for all doors except Southampton. Southampton features an undermount, six way adjustable full extension slide.
10. **Corner Support** - Wood corner supports for added stability and structural support.
11. **Back** - 1/2" veneered plywood with UV finish interior.
12. **Concealed Hinge** - Concealed 6 way adjustable soft close hinge.
13. **Plywood Support Beams** - 1/4" structural support beams are utilized for additional stability.

Construction

Value Wall Cabinet Specifications

1. **Back** - 1/2" and 1/8" veneered plywood with UV finish.
2. **Top** - 1/2" matching veneered plywood with UV finish.
3. **Face Frame** - 3/4" solid wood.
4. **Door** - 3/4" HDF frame with a 15/64" HDF center panel. Mortise and tenon construction.
5. **Shelf** - 3/4" veneered plywood. Adjustable shelf clips lock into pre-drilled holes in the bottom of the shelf for support.
6. **Side Panel** - 1/2" matching veneered plywood with UV finish.
7. **Concealed Hinge** - Concealed 4 way adjustable soft close hinge..
8. **Bottom** - 1/2" matching veneered plywood with UV finish.

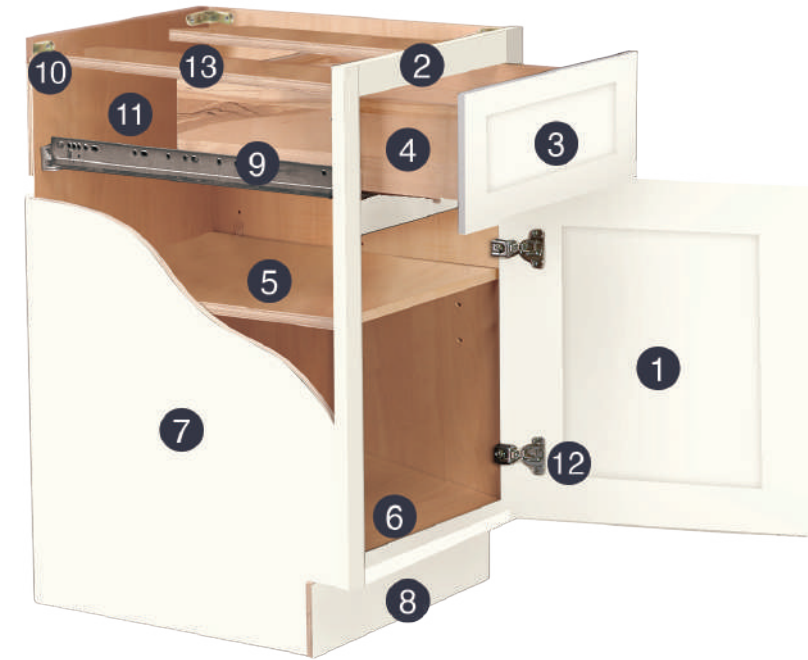
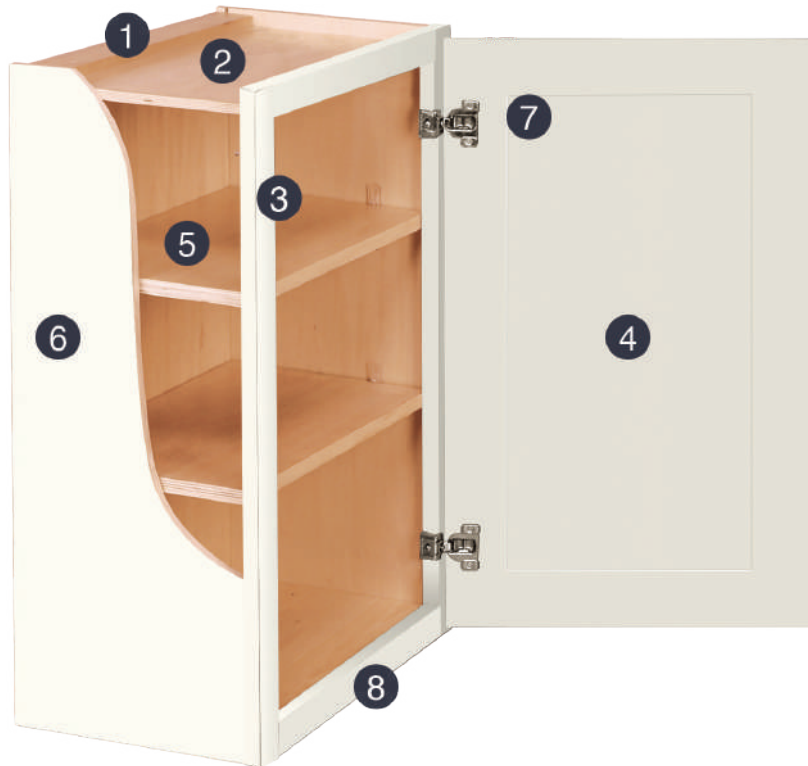

Value Base Cabinet Construction

1. **Door** - 3/4" HDF frame with a 15/64" HDF center panel. Mortise and tenon construction.
2. **Face Frame** - 3/4" solid wood.
3. **Drawer Face** - 3/4" HDF frame with a 15/64" HDF center panel. Mortise and tenon construction.
4. **Drawer** - 5/8" solid wood dovetailed drawer.
5. **Shelf** - 3/4" veneered plywood. Adjustable shelf clips lock into pre-drilled holes in the bottom of the shelf for support.
6. **Bottom** - 1/2" matching veneered plywood with UV finish.
7. **Side Panel** - 1/2" matching veneered plywood with UV finish.
8. **Toe Kick** - 1/2" plywood toe kick.
9. **Drawer Slide Options** - Undermount two-way adjustable soft close slides for all doors.
10. **Corner Support** - Galvanized nickel iron metal corner supports for added stability and structural support.
11. **Back** - 1/2" and 3/16" veneered plywood with UV finish.
12. **Hinge** - Concealed 4 way adjustable soft close hinge.



Tribeca Cabinetry

95 Mayhill Street Suite B
Saddle Brook, NJ 07663
1419 South County Line Rd
Plant City, FL 33566
670 Chesapeake Park Plaza
Middle River, MD 21220

Tel. +1 732-902-6020
info@tribecacabinetry.com
www.tribecacabinetry.com



Tribeca
C A B I N E T R Y